

VITA Assist

Short description

VITA Assist is a program that supports communication between the dental surgeon and dental technician, as well as between the practitioner and the patient. It offers software modules for registering and managing patient data and photos, and for editing and commenting on the photos, as well as tools for recording and documenting the tooth shade and for interactive simulation of full and partial removable

prosthetics. Using this software, dental diagnoses can be documented and managed in a patient-oriented fashion and passed on through email or as a printout.

VITA Assist currently combines the VITA ShadeAssist and VITA ToothConfigurator modules.

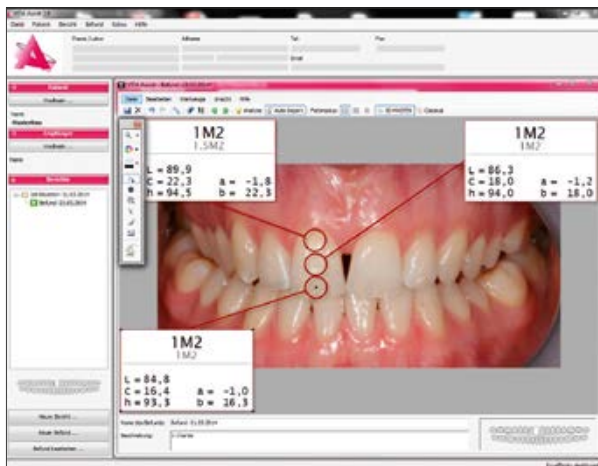

VITA ShadeAssist guarantees exact transfer, management and documentation of all relevant tooth shade information, ensuring accurate reproduction regardless of whether VITA Easyshade or a VITA shade guide – VITA classical A1–D4, VITA Linearguide 3D-MASTER, VITA Toothguide 3D-MASTER or VITA Bleachedguide 3D-MASTER – is used for shade determination.



By simulating the tooth shade and shape of the future prosthesis, the VITA ToothConfigurator program allows patients to contribute to their prosthetic restoration as early as the planning phase. In other words, the prosthesis can be displayed directly on the monitor using a photograph of the patient that was taken beforehand, and modified accordingly, adjusted and finally confirmed. This facilitates communication between the dental surgeon and the patient, as well as between the dental surgeon and the dental technician.